

Name \_\_\_\_\_

Date \_\_\_\_\_

# Major Scale Ia -

All major scales are made up of the following pattern of whole steps and half steps:

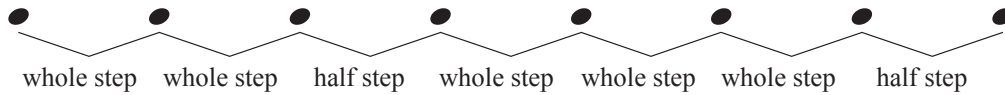

Add sharps or flats to the exercises below to create major scales.

Use the pattern of whole and half steps to determine which accidentals you will need to add.

*Example*

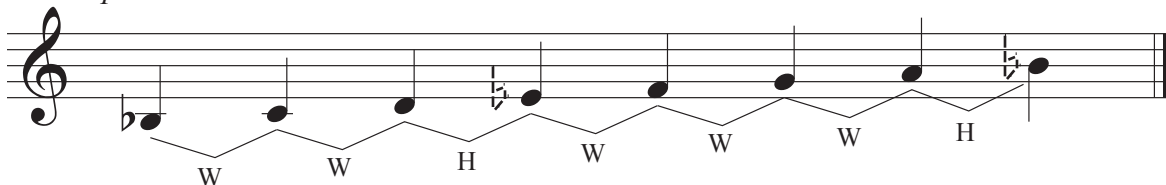

W   W   H   W   W   W   H

1



2



3



4

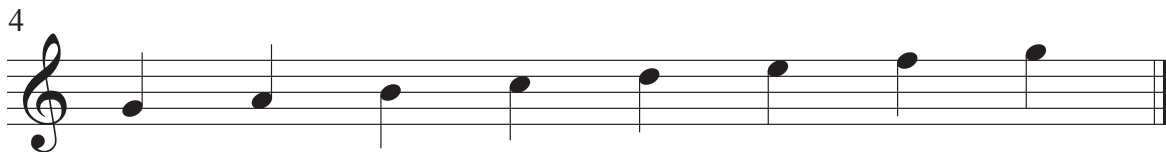

5



6



# Major Scale Ia - $\text{bass}$

All major scales are made up of the following pattern of whole steps and half steps:

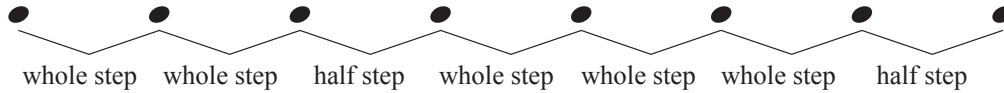

Add sharps or flats to the exercises below to create major scales.

Use the pattern of whole and half steps to determine which accidentals you will need to add.

*Example*

W   W   H   W   W   W   H

1

2

3

4

5

6

Name \_\_\_\_\_

Date \_\_\_\_\_

# Major Scale 1b -

All major scales are made up of the following pattern of whole steps and half steps:

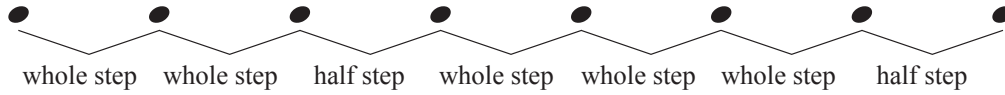

Add sharps or flats to the exercises below to create major scales.  
Use the pattern of whole and half steps to determine which accidentals you will need to add.

1



2



3



4

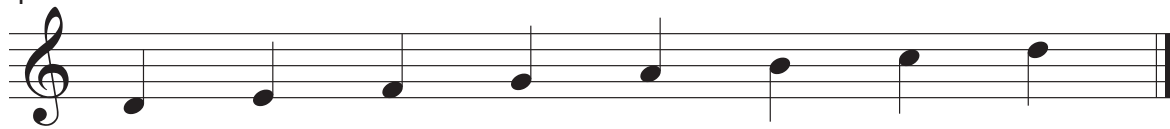

5



6



Name \_\_\_\_\_

Date \_\_\_\_\_

# Major Scale 1b - $\text{b}$ :

All major scales are made up of the following pattern of whole steps and half steps:

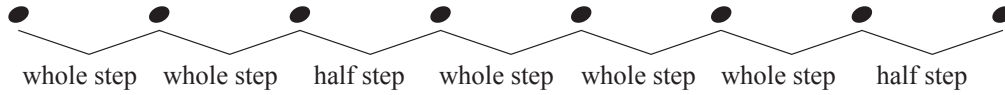

Add sharps or flats to the exercises below to create major scales.

Use the pattern of whole and half steps to determine which accidentals you will need to add.

1

2

3

4

5

6

Name \_\_\_\_\_

Date \_\_\_\_\_

# Major Scale Ic -

All major scales are made up of the following pattern of whole steps and half steps:

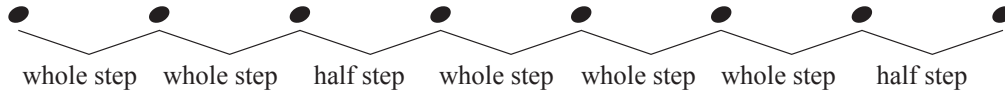

Add sharps or flats to the exercises below to create major scales.  
Use the pattern of whole and half steps to determine which accidentals you will need to add.

1



2

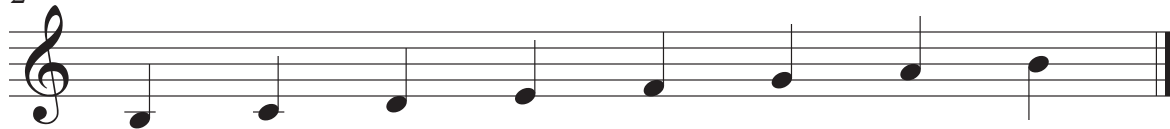

3



4



5



6



# Major Scale 1c - $\text{b}$ :

All major scales are made up of the following pattern of whole steps and half steps:

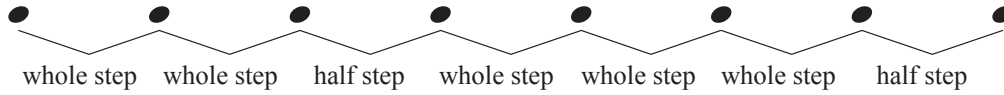

Add sharps or flats to the exercises below to create major scales.

Use the pattern of whole and half steps to determine which accidentals you will need to add.

1

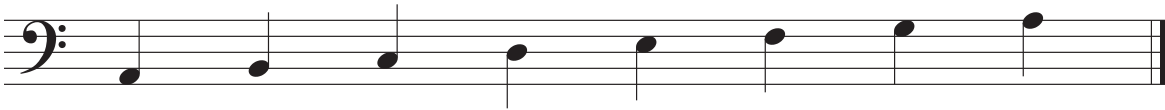

2

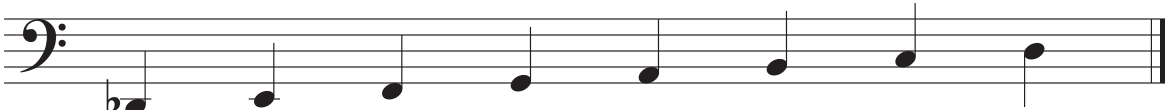

3

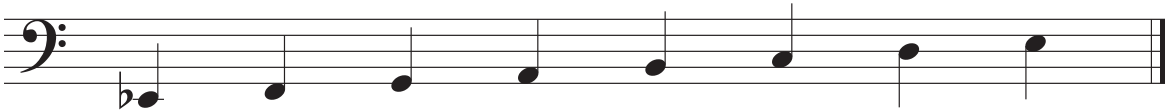

4



5



6

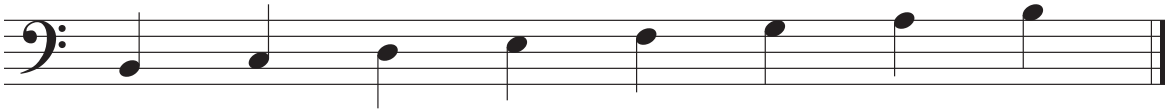

Name \_\_\_\_\_

Date \_\_\_\_\_

# Major Scales and Key Signatures IIa -

Use this major scale pattern to help complete the exercises:

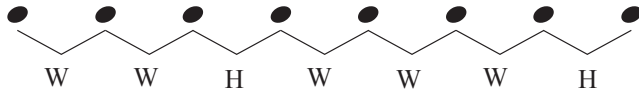

When writing key signatures the order of flats and sharps must always remain the same.

The order of sharps:



The order of flats:



Starting with the given note, complete each major scale.  
Then write the name of the scale and fill in its key signature.

*Example*

Name of Scale: D Major \_\_\_\_\_

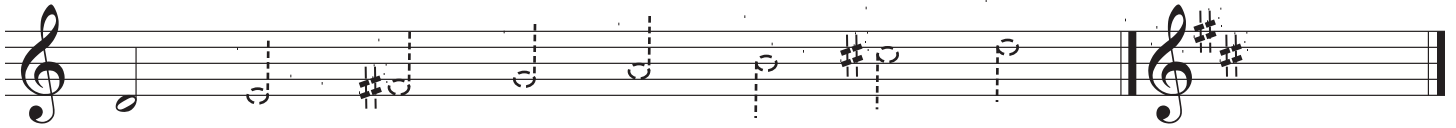

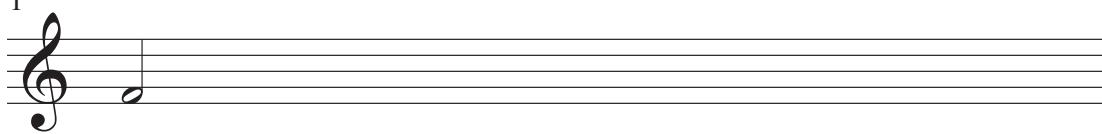
1  Name of Scale: \_\_\_\_\_

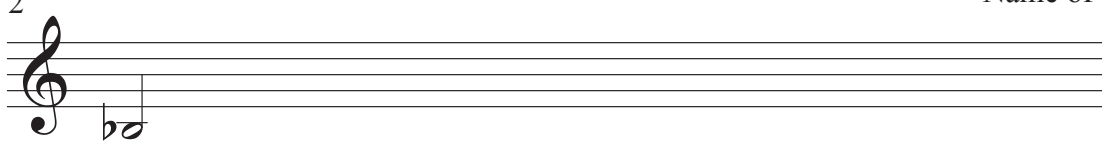
2  Name of Scale: \_\_\_\_\_

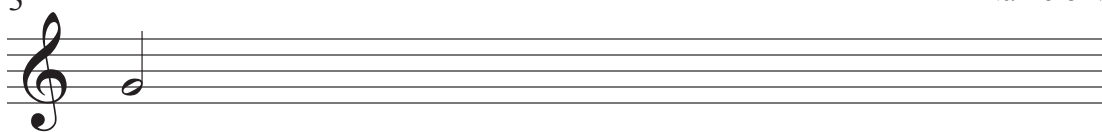
3  Name of Scale: \_\_\_\_\_

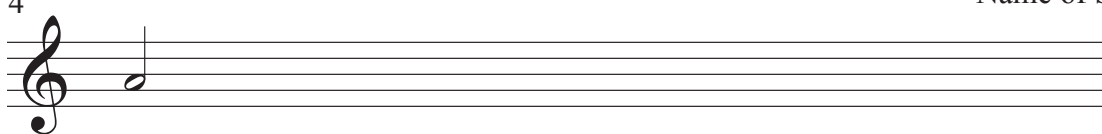
4  Name of Scale: \_\_\_\_\_

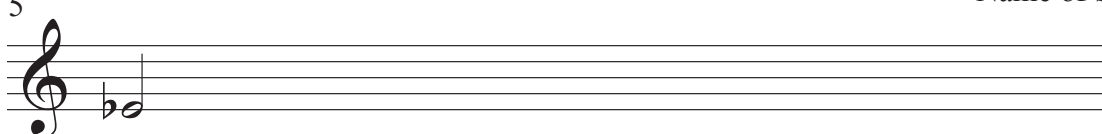
5  Name of Scale: \_\_\_\_\_

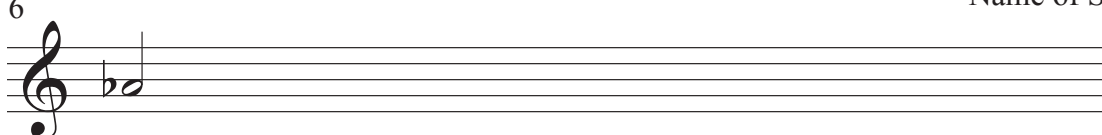
6  Name of Scale: \_\_\_\_\_

Name \_\_\_\_\_

Date \_\_\_\_\_

# Major Scales and Key Signatures IIa - ♭

Use this major scale pattern to help complete the exercises:

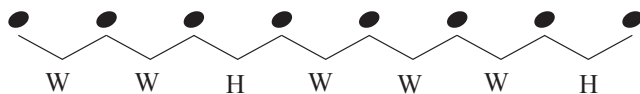

When writing key signatures the order of flats and sharps must always remain the same.

The order of sharps:

The order of flats:



F C G D A E B



B E A D G C F

Starting with the given note, complete each major scale.  
Then write the name of the scale and fill in its key signature.

Example

Name of Scale: D Major

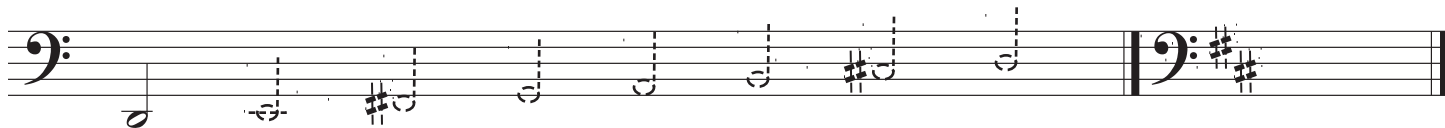

1

Name of Scale: \_\_\_\_\_

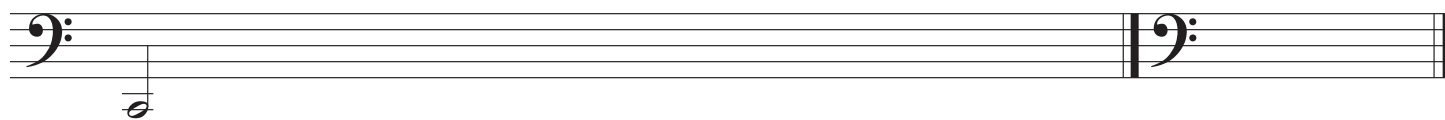

2

Name of Scale: \_\_\_\_\_

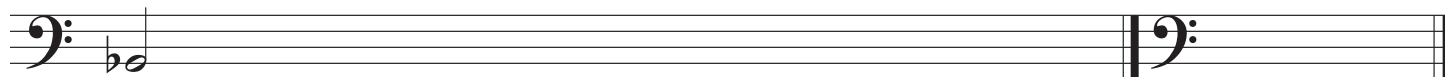

3

Name of Scale: \_\_\_\_\_

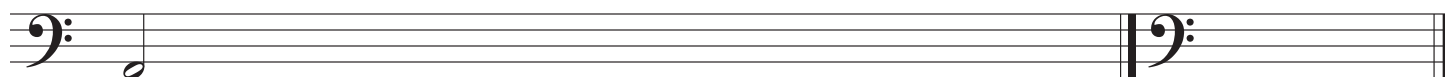

4

Name of Scale: \_\_\_\_\_

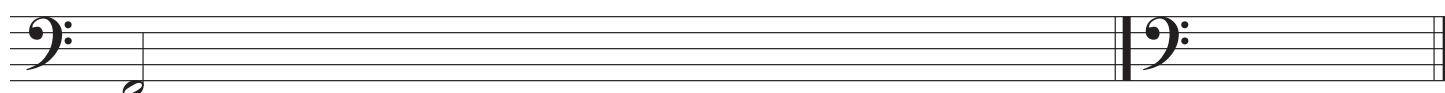

5

Name of Scale: \_\_\_\_\_

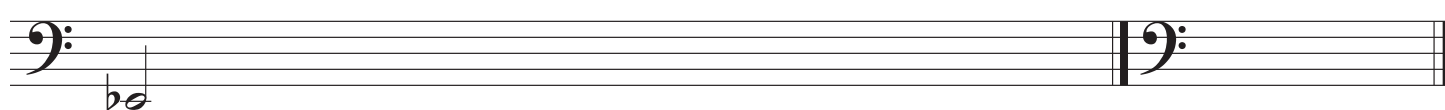

6

Name of Scale: \_\_\_\_\_

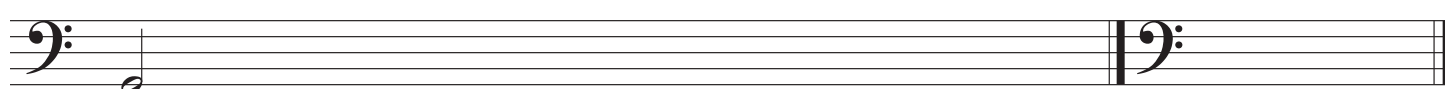



Name \_\_\_\_\_

Date \_\_\_\_\_

# Major Scales and Key Signatures IIb -

Use this major scale pattern to help complete the exercises:

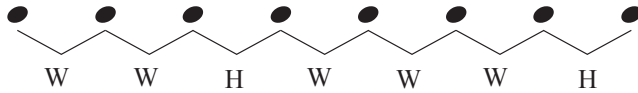

When writing key signatures the order of flats and sharps must always remain the same.

The order of sharps:





The order of flats:



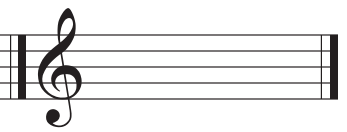

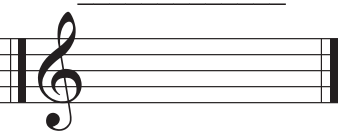
Starting with the given note, complete each major scale.  
Then write the name of the scale and fill in its key signature.

1  Name of Scale: \_\_\_\_\_ 

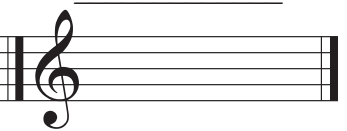
2  Name of Scale: \_\_\_\_\_ 

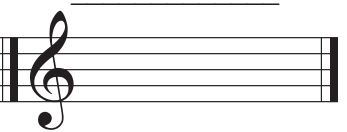
3  Name of Scale: \_\_\_\_\_ 

4  Name of Scale: \_\_\_\_\_ 

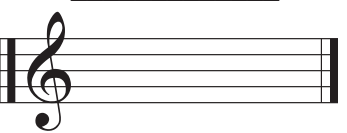
5  Name of Scale: \_\_\_\_\_ 

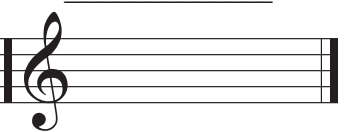
6  Name of Scale: \_\_\_\_\_ 

Name \_\_\_\_\_

Date \_\_\_\_\_

# Major Scales and Key Signatures IIb -

Use this major scale pattern to help complete the exercises:

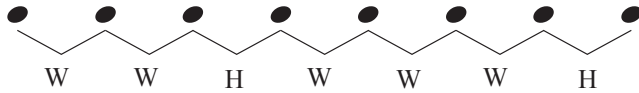

When writing key signatures the order of flats and sharps must always remain the same.

The order of sharps:

The order of flats:



Starting with the given note, complete each major scale.  
Then write the name of the scale and fill in its key signature.

1

Name of Scale: \_\_\_\_\_

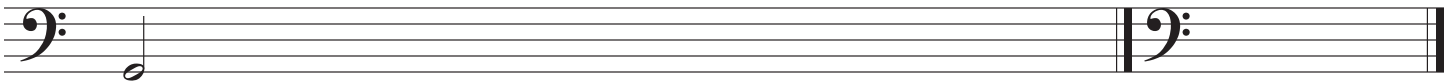

2

Name of Scale: \_\_\_\_\_



3

Name of Scale: \_\_\_\_\_

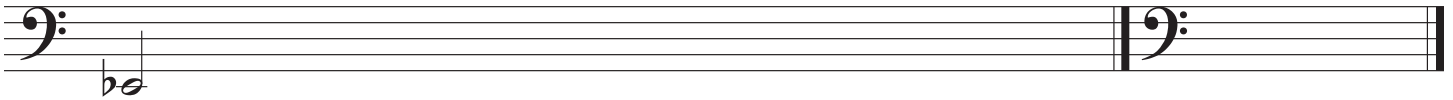

4

Name of Scale: \_\_\_\_\_

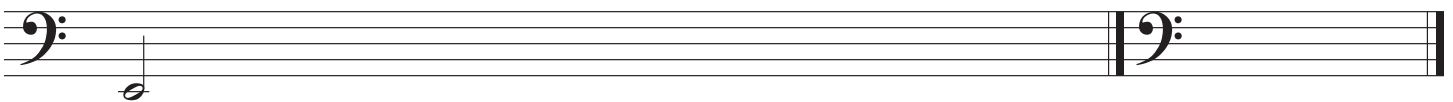

5

Name of Scale: \_\_\_\_\_

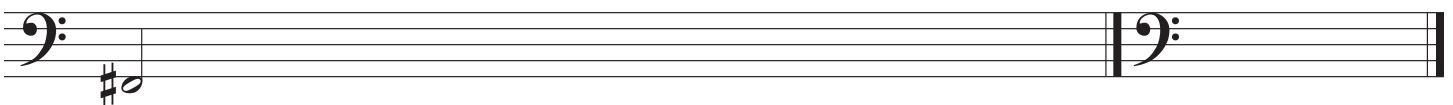

6

Name of Scale: \_\_\_\_\_

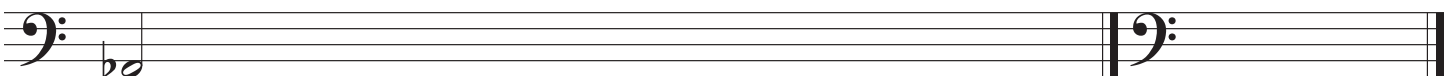

Name \_\_\_\_\_

Date \_\_\_\_\_

# Major Scales and Key Signatures IIc -

Use this major scale pattern to help complete the exercises:

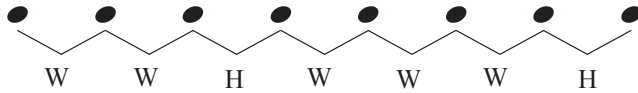

When writing key signatures the order of flats and sharps must always remain the same.

The order of sharps:





The order of flats:



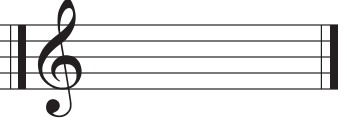

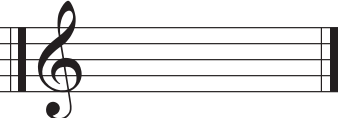
Starting with the given note, complete each major scale.  
Then write the name of the scale and fill in its key signature.

1  Name of Scale: \_\_\_\_\_ 

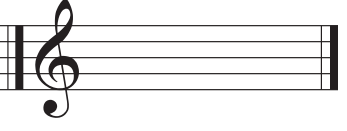
2  Name of Scale: \_\_\_\_\_ 

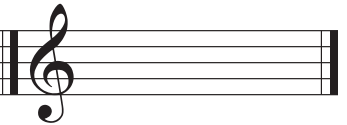
3  Name of Scale: \_\_\_\_\_ 

4  Name of Scale: \_\_\_\_\_ 

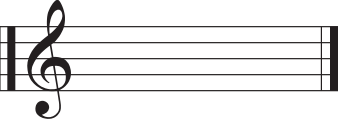
5  Name of Scale: \_\_\_\_\_ 

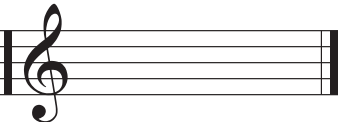
6  Name of Scale: \_\_\_\_\_ 

Name \_\_\_\_\_

Date \_\_\_\_\_

# Major Scales and Key Signatures IIc -

Use this major scale pattern to help complete the exercises:

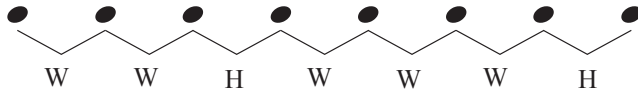

When writing key signatures the order of flats and sharps must always remain the same.

The order of sharps:

The order of flats:



Starting with the given note, complete each major scale.  
Then write the name of the scale and fill in its key signature.

1

Name of Scale: \_\_\_\_\_

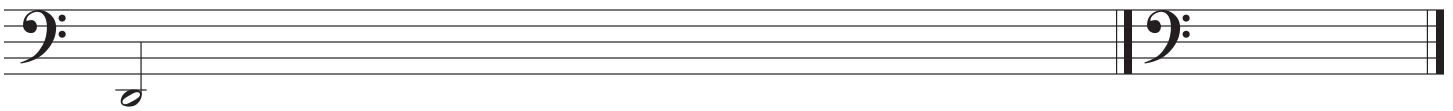

2

Name of Scale: \_\_\_\_\_

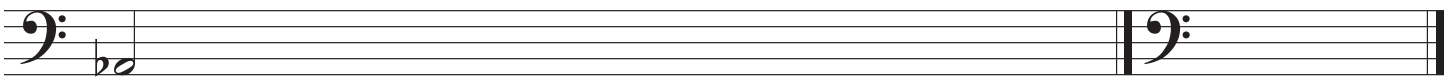

3

Name of Scale: \_\_\_\_\_

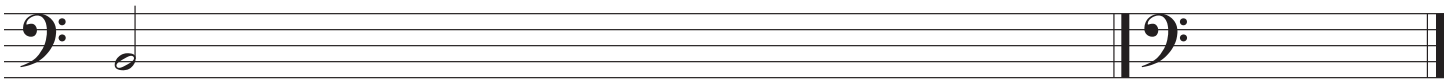

4

Name of Scale: \_\_\_\_\_

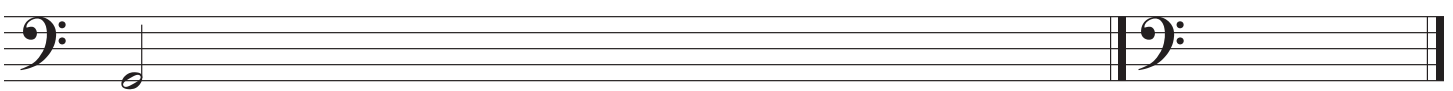

5

Name of Scale: \_\_\_\_\_

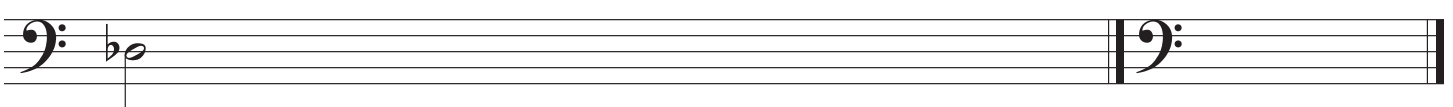

6

Name of Scale: \_\_\_\_\_

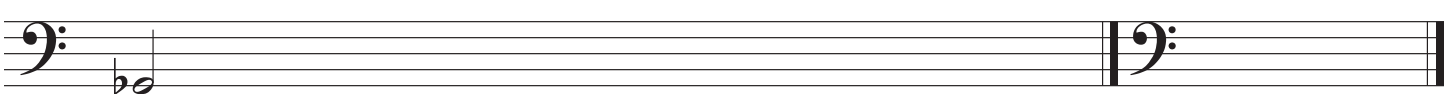

Name \_\_\_\_\_

Date \_\_\_\_\_

# Major Scale IIIa -

Use this major scale pattern to help complete the exercises:

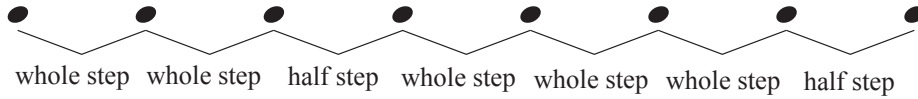

Write the major scale for the given key signature.

Example D Major



1 Name of Scale: \_\_\_\_\_

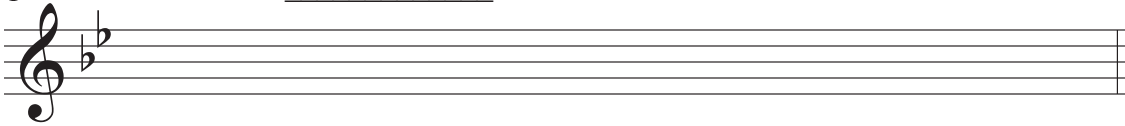

2 Name of Scale: \_\_\_\_\_

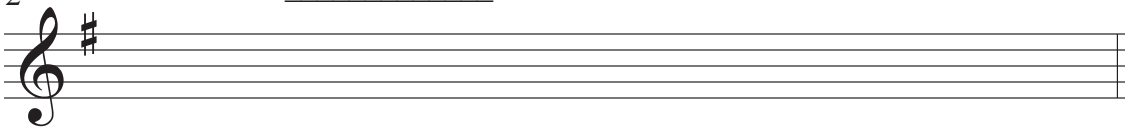

3 Name of Scale: \_\_\_\_\_



4 Name of Scale: \_\_\_\_\_

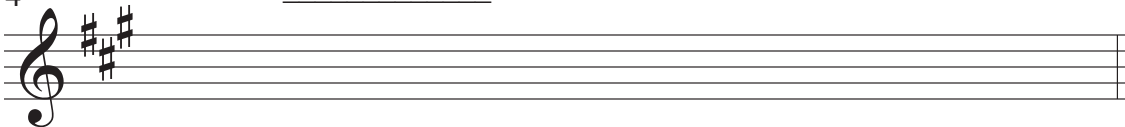

5 Name of Scale: \_\_\_\_\_



6 Name of Scale: \_\_\_\_\_

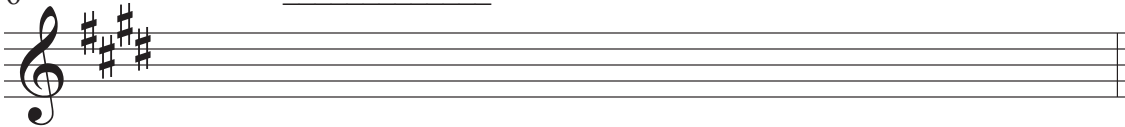

Name \_\_\_\_\_

Date \_\_\_\_\_

# Major Scale IIIa -

Use this major scale pattern to help complete the exercises:

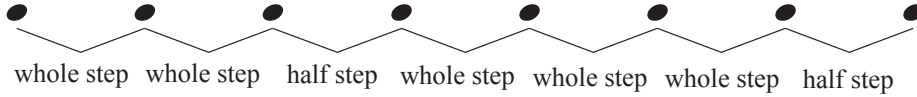

Write the major scale for the given key signature.

Example F Major

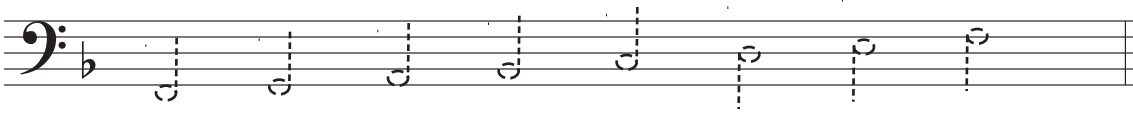

1 Name of Scale: \_\_\_\_\_

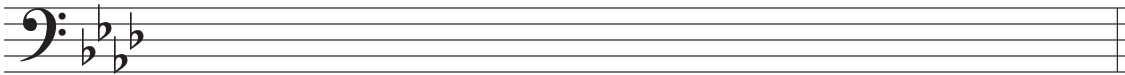

2 Name of Scale: \_\_\_\_\_

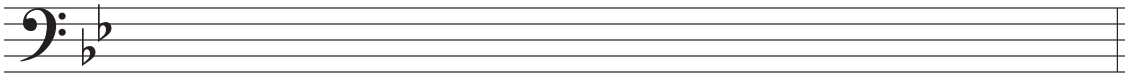

3 Name of Scale: \_\_\_\_\_

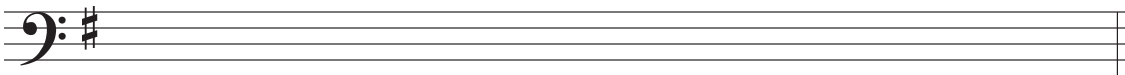

4 Name of Scale: \_\_\_\_\_

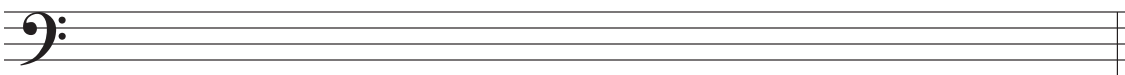

5 Name of Scale: \_\_\_\_\_

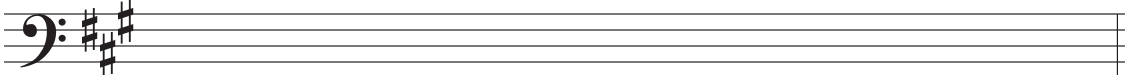

6 Name of Scale: \_\_\_\_\_

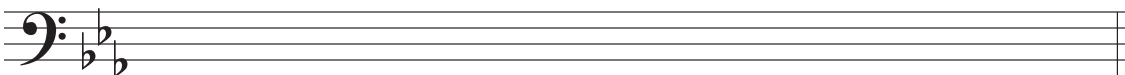

Name \_\_\_\_\_

Date \_\_\_\_\_

# Major Scale IIIb -

Use this major scale pattern to help complete the exercises:

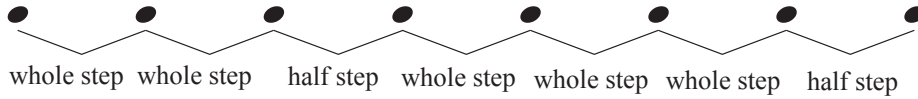

Write the major scale for the given key signature.

1 Name of Scale: \_\_\_\_\_



2 Name of Scale: \_\_\_\_\_

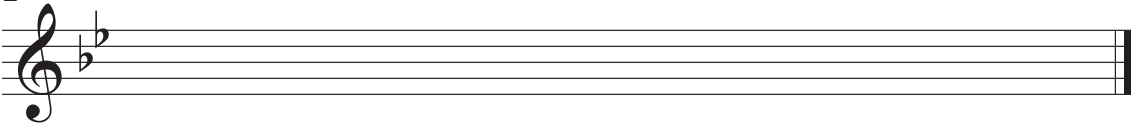

3 Name of Scale: \_\_\_\_\_

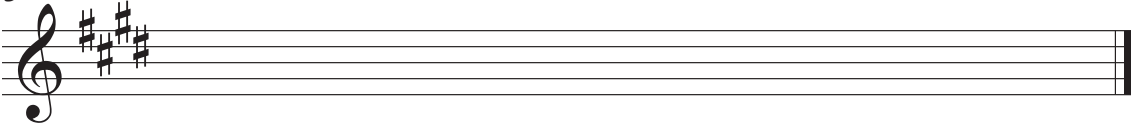

4 Name of Scale: \_\_\_\_\_

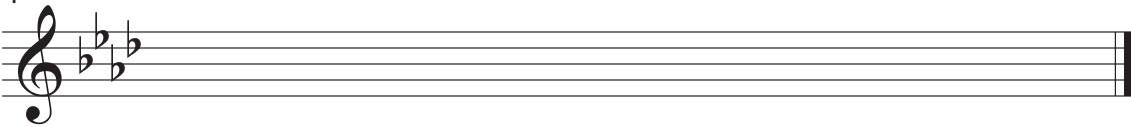

5 Name of Scale: \_\_\_\_\_

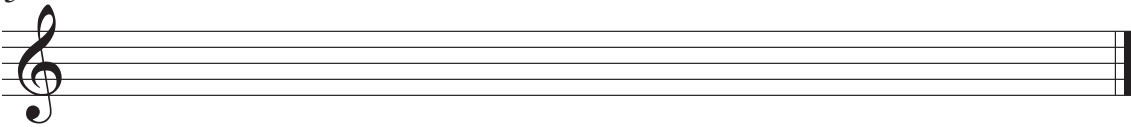

6 Name of Scale: \_\_\_\_\_

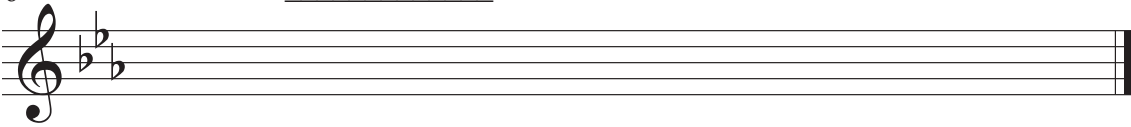

Name \_\_\_\_\_

Date \_\_\_\_\_

# Major Scale IIIb -

Use this major scale pattern to help complete the exercises:

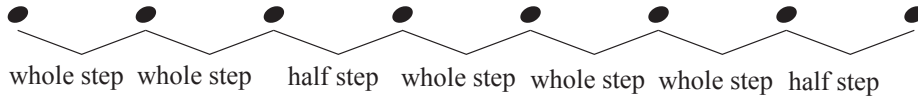

Write the major scale for the given key signature.

1 Name of Scale: \_\_\_\_\_



2 Name of Scale: \_\_\_\_\_

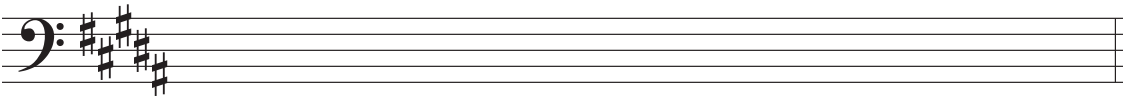

3 Name of Scale: \_\_\_\_\_



4 Name of Scale: \_\_\_\_\_

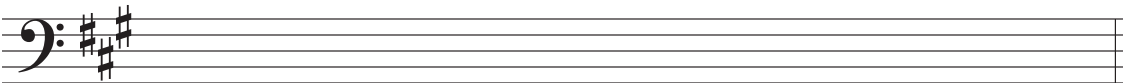

5 Name of Scale: \_\_\_\_\_

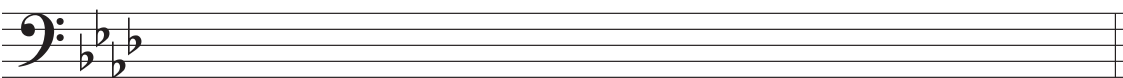

6 Name of Scale: \_\_\_\_\_

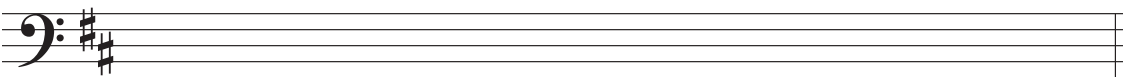



Name \_\_\_\_\_

Date \_\_\_\_\_

# Major Scale IIIc -

Use this major scale pattern to help complete the exercises:

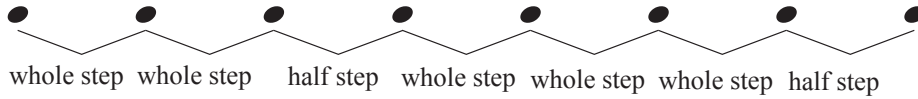

Write the major scale for the given key signature.

1 Name of Scale: \_\_\_\_\_

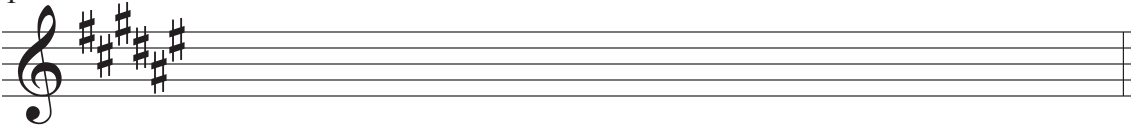

2 Name of Scale: \_\_\_\_\_

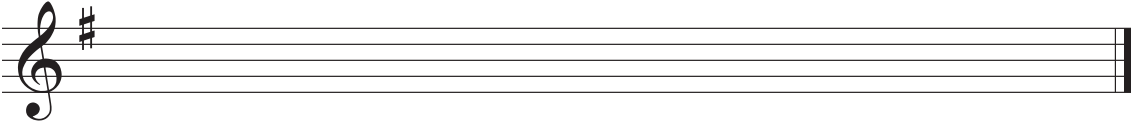

3 Name of Scale: \_\_\_\_\_

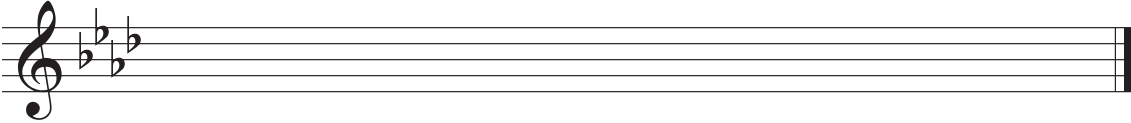

4 Name of Scale: \_\_\_\_\_

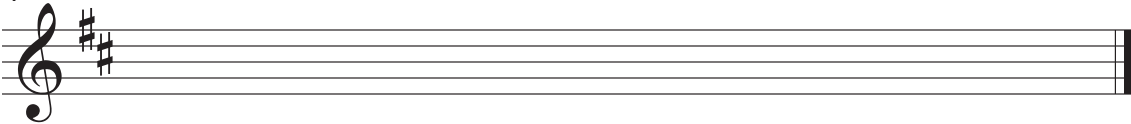

5 Name of Scale: \_\_\_\_\_

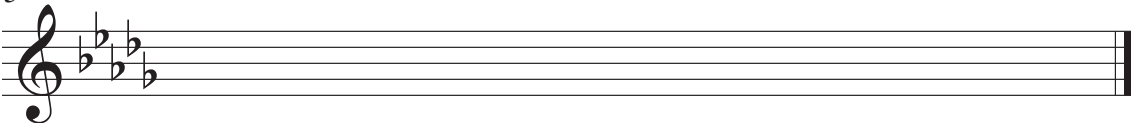

6 Name of Scale: \_\_\_\_\_

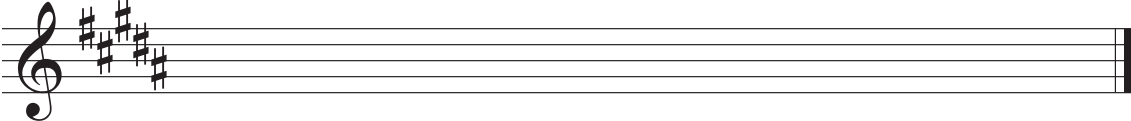

Name \_\_\_\_\_

Date \_\_\_\_\_

# Major Scale IIIc -

Use this major scale pattern to help complete the exercises:

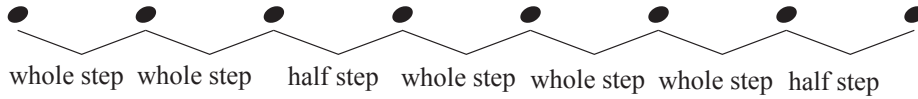

Write the major scale for the given key signature.

1 Name of Scale: \_\_\_\_\_

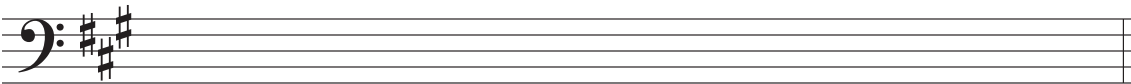

2 Name of Scale: \_\_\_\_\_

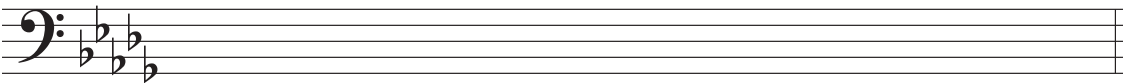

3 Name of Scale: \_\_\_\_\_



4 Name of Scale: \_\_\_\_\_

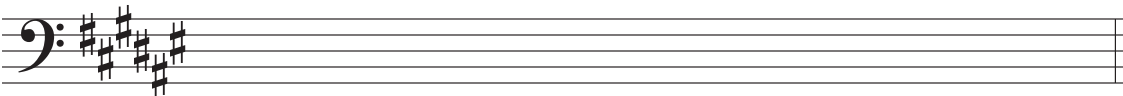

5 Name of Scale: \_\_\_\_\_

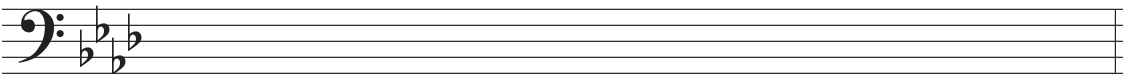

6 Name of Scale: \_\_\_\_\_

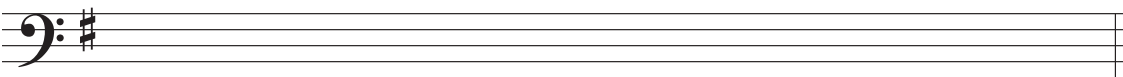

# Major Scale Ia -

All major scales are made up of the following pattern of whole steps and half steps:

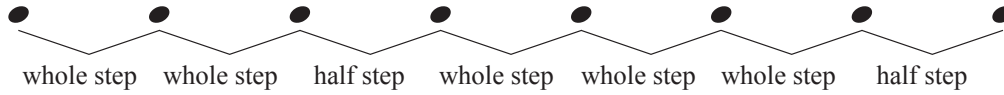

Add sharps or flats to the exercises below to create major scales.

Use the pattern of whole and half steps to determine which accidentals you will need to add.

*Example*

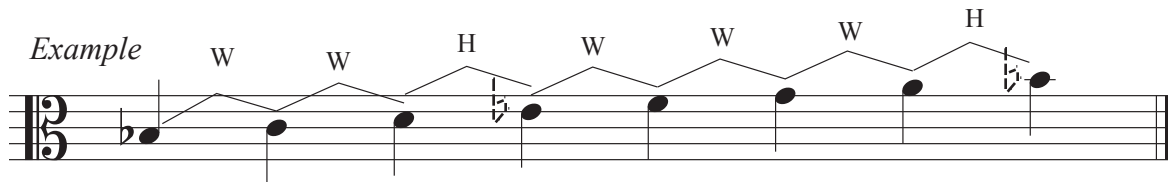

W   W   H   W   W   W   H

1



2



3



4



5



6



Name \_\_\_\_\_

Date \_\_\_\_\_

# Major Scale 1b - $\text{b}$

All major scales are made up of the following pattern of whole steps and half steps:

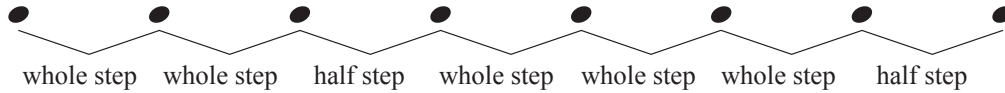

Add sharps or flats to the exercises below to create major scales.

Use the pattern of whole and half steps to determine which accidentals you will need to add.

1

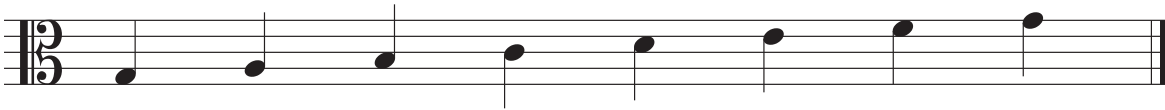

2



3

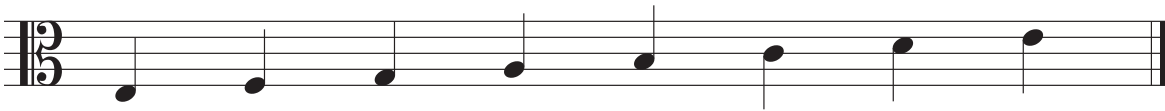

4



5



6

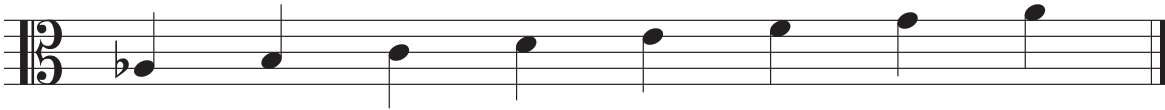

Name \_\_\_\_\_

Date \_\_\_\_\_

# Major Scale Ic -

All major scales are made up of the following pattern of whole steps and half steps:

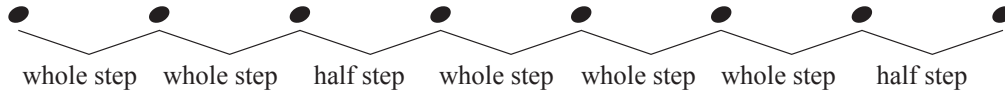

Add sharps or flats to the exercises below to create major scales.

Use the pattern of whole and half steps to determine which accidentals you will need to add.

1



2



3

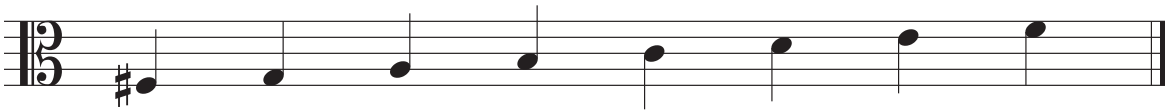

4

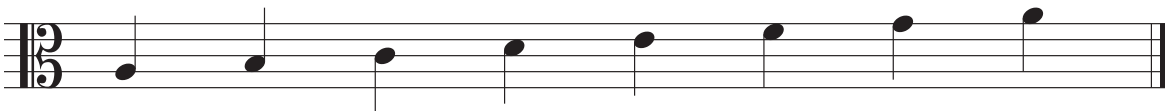

5



6

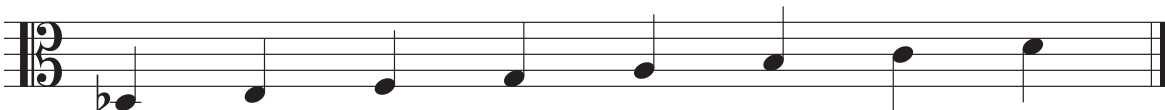

Name \_\_\_\_\_

Date \_\_\_\_\_

# Major Scales and Key Signatures IIa -

Use this major scale pattern to help complete the exercises:

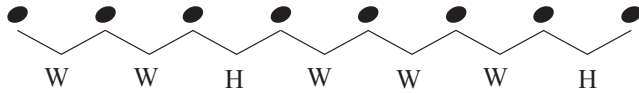

When writing key signatures the order of flats and sharps must always remain the same.

The order of sharps:

The order of flats:



FCGDAEB



BEADGCF

Starting with the given note, complete each major scale.  
Then write the name of the scale and fill in its key signature.

*Example*

Name of Scale: D Major



1

Name of Scale: \_\_\_\_\_

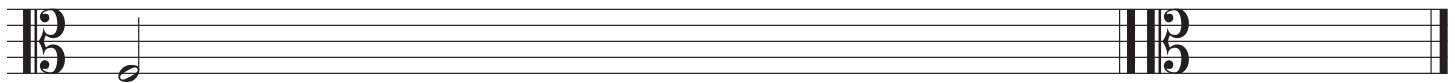

2

Name of Scale: \_\_\_\_\_

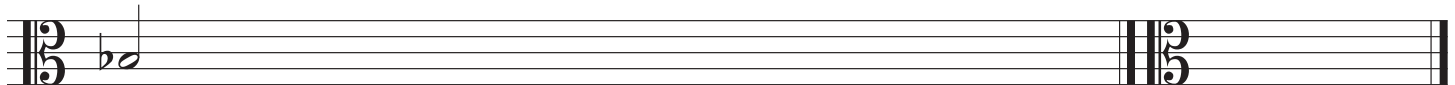

3

Name of Scale: \_\_\_\_\_

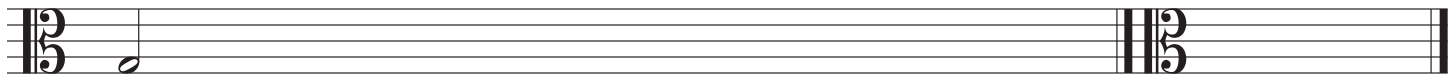

4

Name of Scale: \_\_\_\_\_

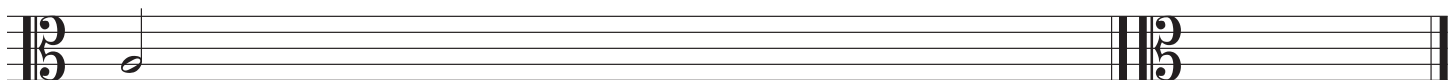

5

Name of Scale: \_\_\_\_\_

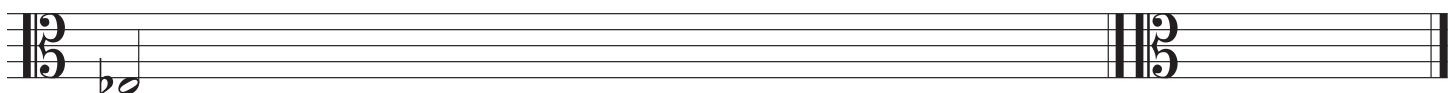

6

Name of Scale: \_\_\_\_\_

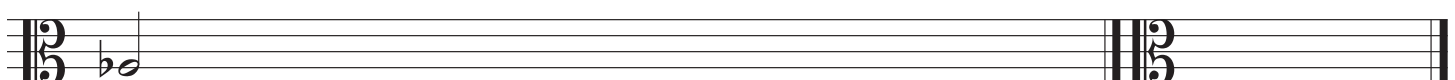

Name \_\_\_\_\_

Date \_\_\_\_\_

# Major Scales and Key Signatures IIb -

Use this major scale pattern to help complete the exercises:

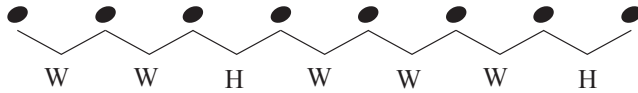

When writing key signatures the order of flats and sharps must always remain the same.

The order of sharps:

The order of flats:



FCGDAEB



BEADGCF

Starting with the given note, complete each major scale.  
Then write the name of the scale and fill in its key signature.

1

Name of Scale: \_\_\_\_\_

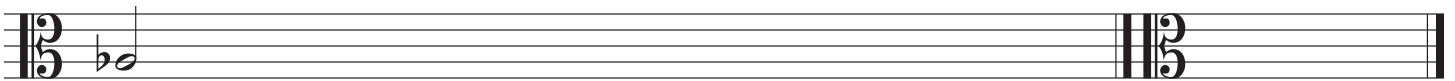

2

Name of Scale: \_\_\_\_\_

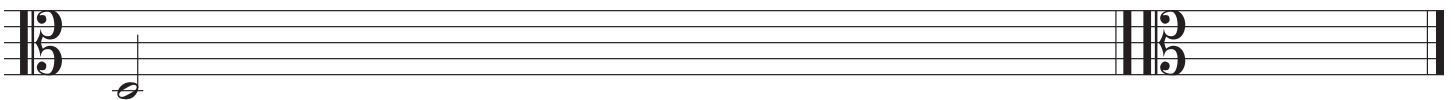

3

Name of Scale: \_\_\_\_\_

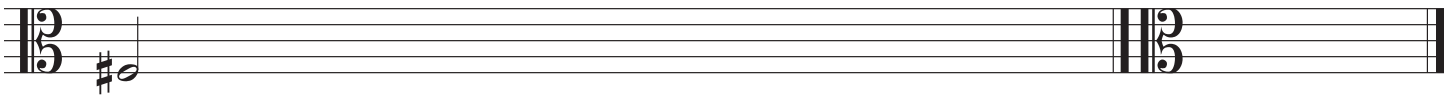

4

Name of Scale: \_\_\_\_\_

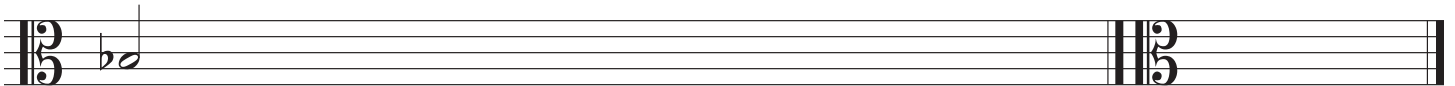

5

Name of Scale: \_\_\_\_\_

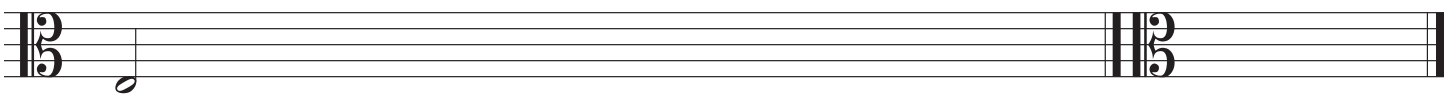

6

Name of Scale: \_\_\_\_\_

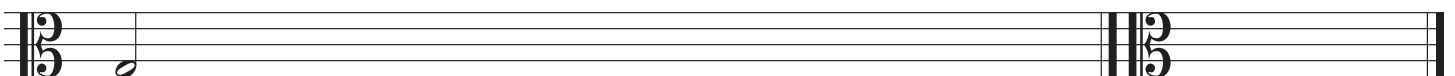

Name \_\_\_\_\_

Date \_\_\_\_\_

# Major Scales and Key Signatures IIc -

Use this major scale pattern to help complete the exercises:

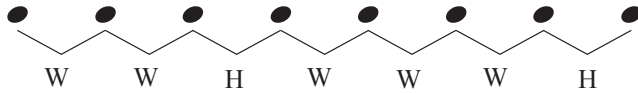

When writing key signatures the order of flats and sharps must always remain the same.

The order of sharps:

The order of flats:



FCGDAEB



BEADGCF

Starting with the given note, complete each major scale.  
Then write the name of the scale and fill in its key signature.

1

Name of Scale: \_\_\_\_\_

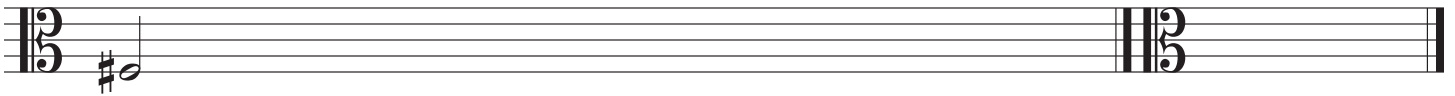

2

Name of Scale: \_\_\_\_\_

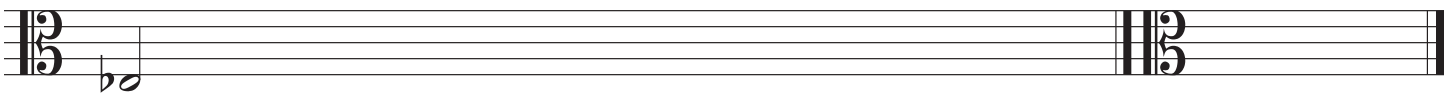

3

Name of Scale: \_\_\_\_\_

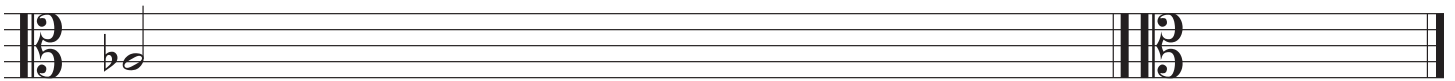

4

Name of Scale: \_\_\_\_\_

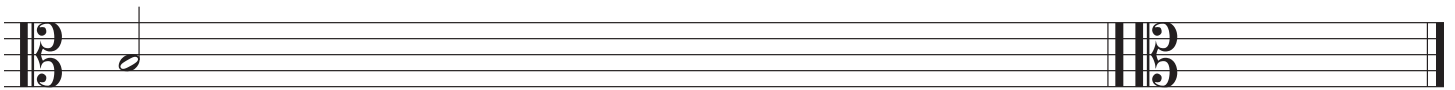

5

Name of Scale: \_\_\_\_\_

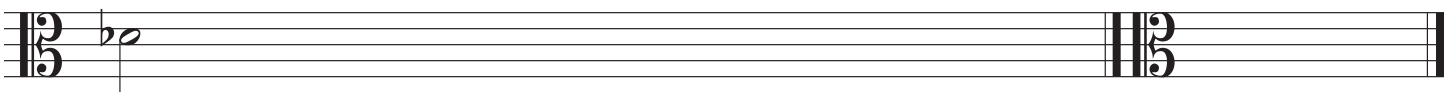

6

Name of Scale: \_\_\_\_\_





# Major Scale IIIa -

Use this major scale pattern to help complete the exercises:

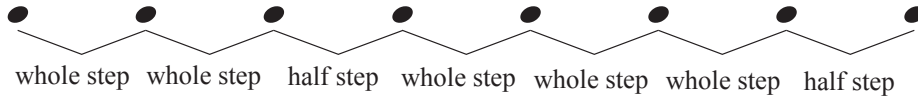

Write the major scale for the given key signature.

*Example* D Major

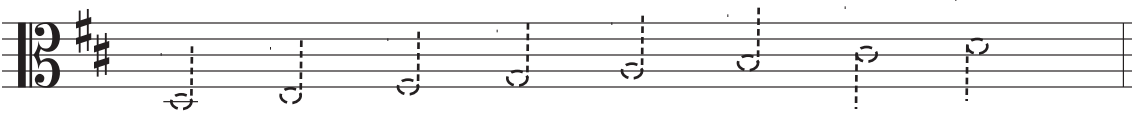

1 Name of Scale: \_\_\_\_\_

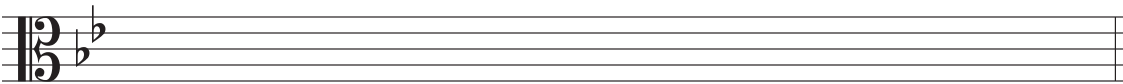

2 Name of Scale: \_\_\_\_\_

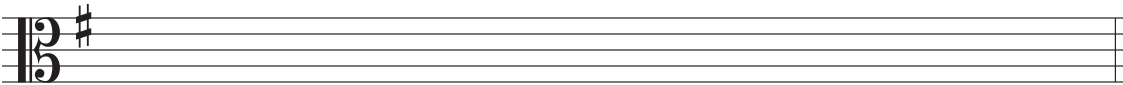

3 Name of Scale: \_\_\_\_\_

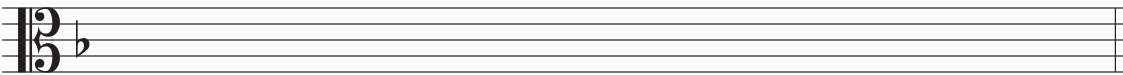

4 Name of Scale: \_\_\_\_\_

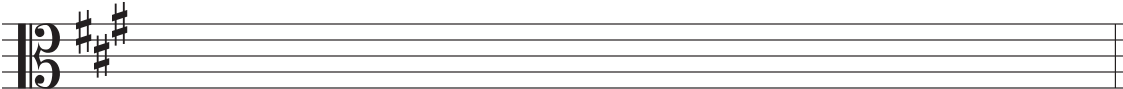

5 Name of Scale: \_\_\_\_\_

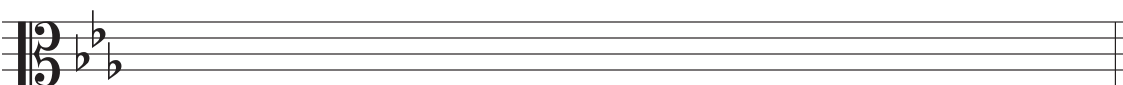

6 Name of Scale: \_\_\_\_\_

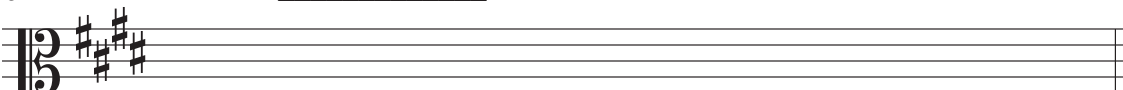

Name \_\_\_\_\_

Date \_\_\_\_\_

# Major Scale IIIb -

Use this major scale pattern to help complete the exercises:

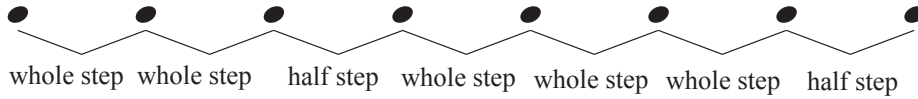

Write the major scale for the given key signature.

1 Name of Scale: \_\_\_\_\_

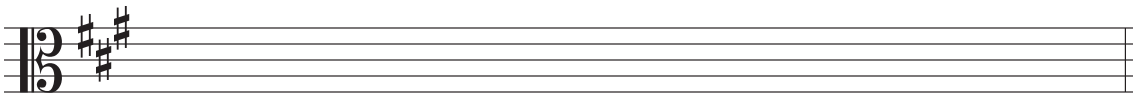

2 Name of Scale: \_\_\_\_\_

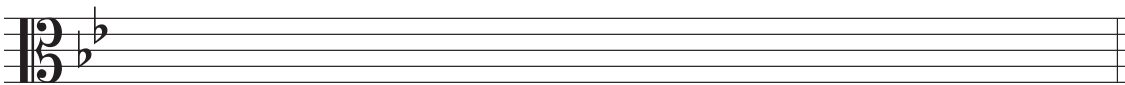

3 Name of Scale: \_\_\_\_\_

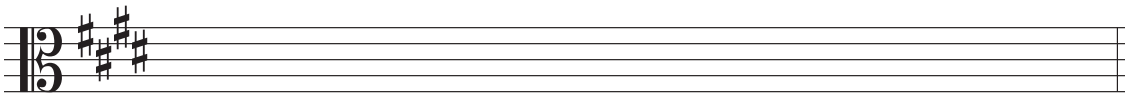

4 Name of Scale: \_\_\_\_\_

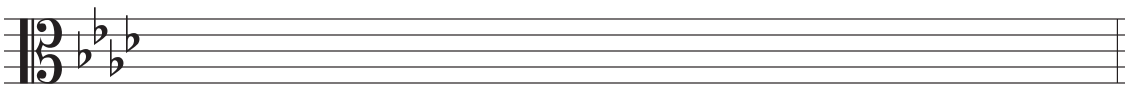

5 Name of Scale: \_\_\_\_\_

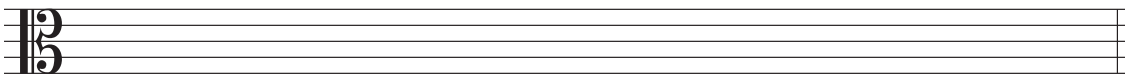

6 Name of Scale: \_\_\_\_\_

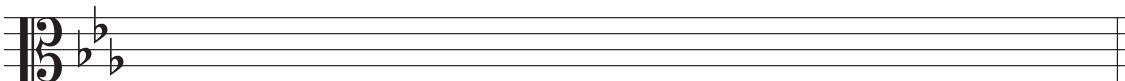

Name \_\_\_\_\_

Date \_\_\_\_\_

# Major Scale IIIc -

Use this major scale pattern to help complete the exercises:

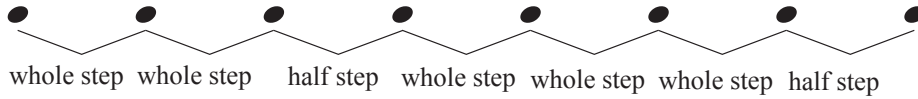

Write the major scale for the given key signature.

1 Name of Scale: \_\_\_\_\_

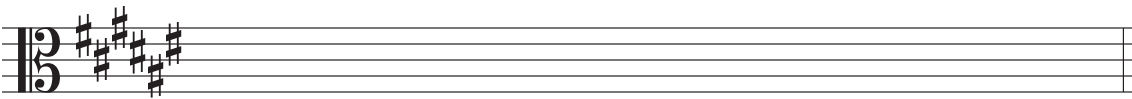

2 Name of Scale: \_\_\_\_\_

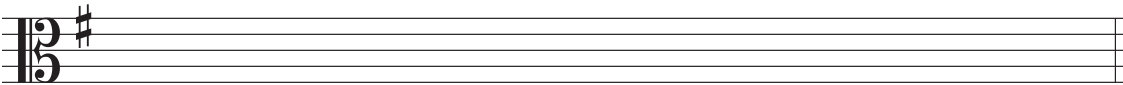

3 Name of Scale: \_\_\_\_\_

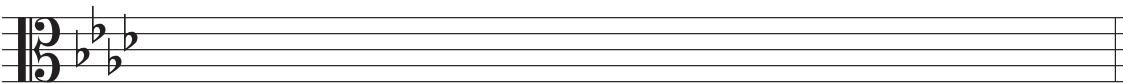

4 Name of Scale: \_\_\_\_\_

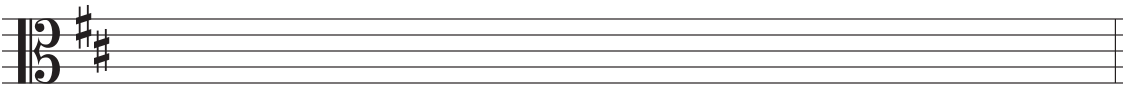

5 Name of Scale: \_\_\_\_\_

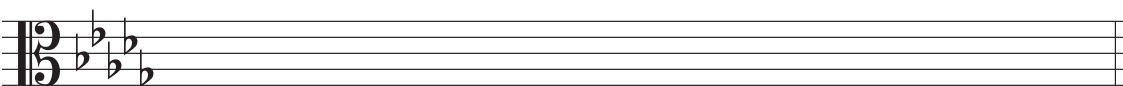

6 Name of Scale: \_\_\_\_\_

